

BOPAC

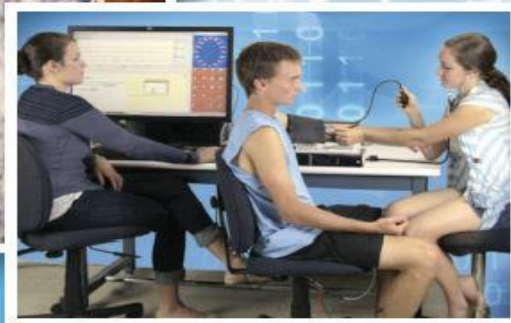
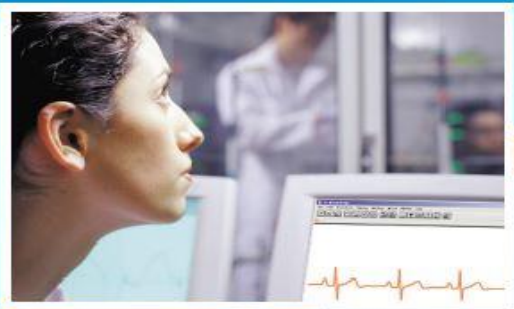

BIOPAC
Systems, Inc.
Registered to ISO 9001:2008

*Inspiring people and
enabling discovery about life*

How to get Great Electromyography (EMG) Data

Alex Dimov
BIOPAC Systems, Inc.



Live EMG Data

Getting Great Data

Setup

**Hardware System
Options**

Participant setup

Analysis

Software setup

Analysis

Q and A

Hardware System Options

Systems for Human Participants-Wired



Systems for Human Participants- Wireless



Mobita



BioNomadix Wireless



BioNomadix Logger

Systems for Human Participants

Electrodes

Reusable:

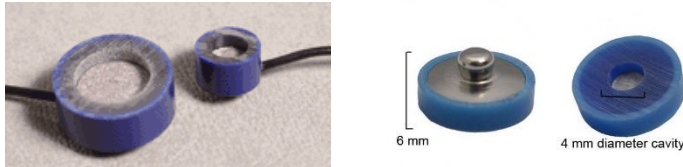

Active:



Disposable:



Leads



Systems for Animal Subjects

Acute:



MP160 System

Chronic:



EPOCH System



STELLAR license for AcqKnowledge

Systems for use in MRI environment

Hardware Components

MP160 - MRI

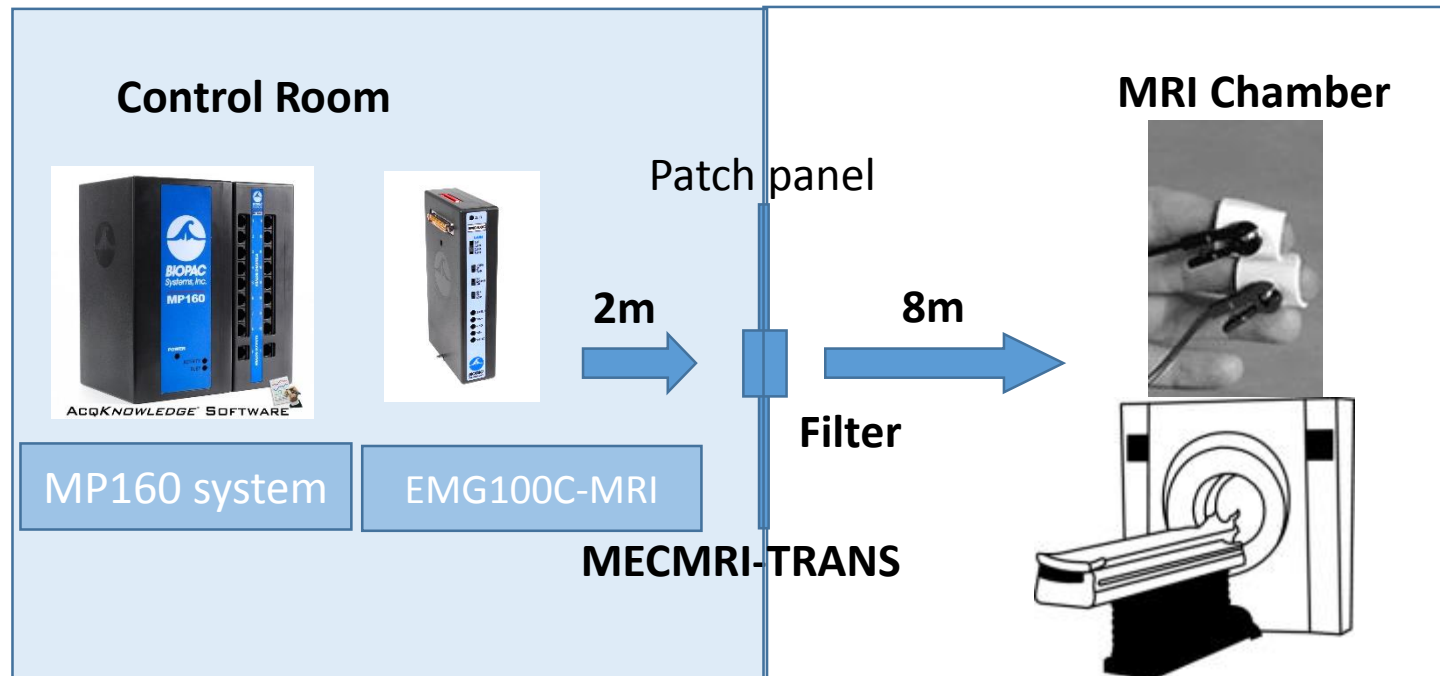

Components:

Amplifier: EMG100C-MRI,
Cables and filter: MECMRI-TRANS
Leads: 3xLEAD108B
Electrodes : EL508, EL510

Participant preparation

How to get great EMG Data

Participant Setup

Clean, no alcohol

Abrade

Apply fresh
electrodes/GEL

Wait 10 mins

Check impedance

Tape loops

Placement

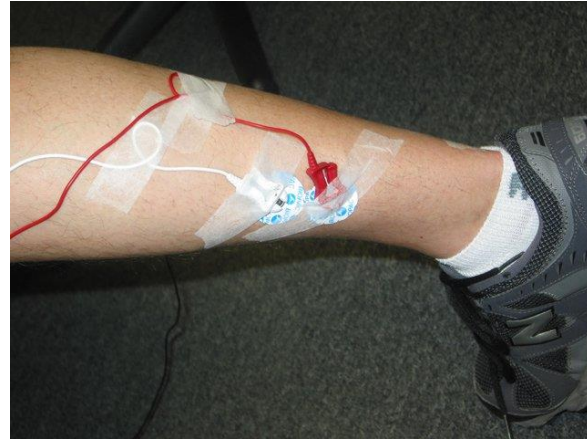

For Today's Presentation

MP160 – EMG100C



MP160



EMG100C

Disposable:

EL503

MEC110C

LEAD110-series

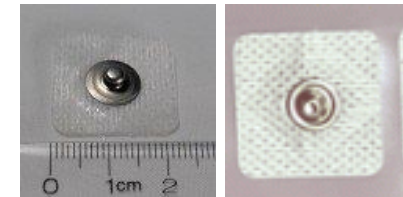

Hardware Setup – Amplifier settings



Hardware Setup

Gain

Filters

Grounding

CBL205

Environment

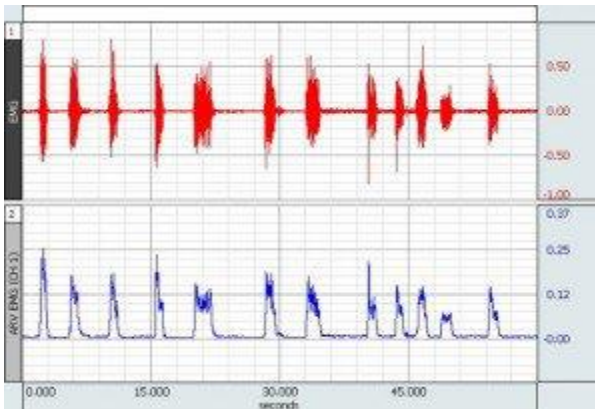

Software Setup & Analysis

How to get great EMG Data



References:

Fridlund Alan J., Cacioppo John T. (1986), “Guidelines for Human Electromyographic Research,”
Psychophysiology, 23 (5), 567–589

How to get great EMG Data



Questions and Answers

How to get great EMG Data

For more information:

www.biopac.com
info@biopac.com



-**Join us** on February 16th, 8:00 AM Pacific for
“How to get great EMG Data - Analysis”
-**Register** at www.biopac.com/webinars

Thank you for your time and attention!